

Barcarolle

Op. 37b no. 6

Pjotr Iljitsj Tsjaikovski 1840-1893

arr. Paul Heesbeen nov. '17

Andante cantabile

Violin 1

Violin 2

Viola

Cello 1

Cello 2

Contrabass

7

14

p *mp* *mf* *f*

22

mp *p* *mp* *p*

28

Poco più mosso

mf *p* *poco a poco cresc.* *poco a poco cresc.* *poco a poco cresc.* *poco a poco cresc.* *poco a poco cresc.*

mf *mp* *p* *p* *p* *p*

35

mf *mf*

63

f
mf
mf
mf
mf

70

p
p
p
p
p

76

p

83

p

p

p

p

p

p

89

pp

p

cresc. poco a poco

pp

cresc. poco a poco

pp

p

cresc. poco a poco

pp

cresc. poco a poco

pp

pp

cresc. poco a poco

95

mf

mf

pp

mf

pp

mf

pp

mf

pp

pp

Barcarolle

Op. 37b no. 6

Pjotr Iljitsj Tsjaikovski 1840-1893

arr. Paul Heesbeen nov. '17

Andante cantabile

Poco più mosso

L'istesso tempo

poco rit.

Energico

Tempo I

Barcarolle

Op. 37b no. 6

Pjotr Iljitsj Tsjaikovski 1840-1893

arr. Paul Heesbeen nov. '17

Andante cantabile

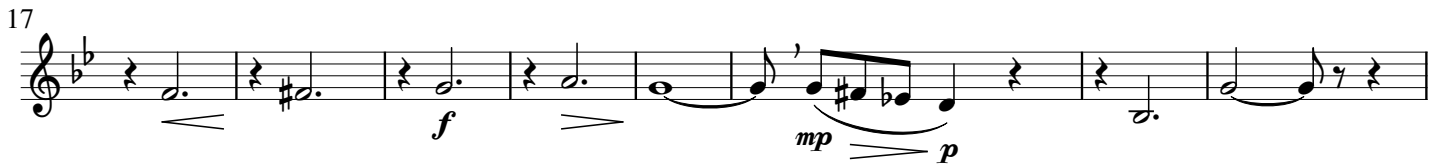

54 **Tempo I**
mf *p*

58 *p*

63 *mf*

71 *p*

76

81 *p*

86

91 *p* *cresc. poco a poco*

96 *mf* *pp*

Altviool

Barcarolle

Op. 37b no. 6

Pjotr Iljitsj Tsjajkovski 1840-1893

arr. Paul Heesbeen nov. '17

Andante cantabile

Measures 10-17: Continuation of the melodic line. Dynamics: *p*, *mf*, *p*.

Measures 18-23: Continuation of the melodic line. Dynamics: *f*, *mp*.

Measures 24-27: Continuation of the melodic line. Dynamics: *mp*.

Measures 28-32: Continuation of the melodic line. Dynamics: *p*.

Poco più mosso

Measures 33-38: New melodic line starting with a quarter rest. Dynamics: *p*, *poco apoco cresc.*

L'istesso tempo

Measures 39-45: Continuation of the melodic line. Dynamics: *f*.

Measures 46-52: Continuation of the melodic line. Dynamics: *p*, *cresc. e string.*, *ff*. The piece ends with a double bar line and repeat sign.

Energico

54 *mf* **Tempo I**

58

62 *mf*

68

75

79

84 *p*

89 *pp*

93 *cresc. poco a poco*

97 *mf* *pp*

Barcarolle

Op. 37b no. 6

Pjotr Iljitsj Tsjaikovski 1840-1893
arr. Paul Heesbeen nov. '17

Andante cantabile

53 **Energico** **Tempo I**

mf *p*

59

p

65

mf

70

74

p

79

84

p *p*

89

pp *p*

94

cresc. poco a poco *mf*

98

pp

Barcarolle

Op. 37b no. 6

Pjotr Iljitsj Tsjaikovski 1840-1893

arr. Paul Heesbeen nov. '17

Andante cantabile

7

13

22

27

32 **Poco più mosso**

37

41 **L'istesso tempo**

48 **Energico**

p *mf* *mp* *p* *p* *mf* *mp* *p* *f* *p* *poco a poco cresc.* *cresc. e string.* *ff*

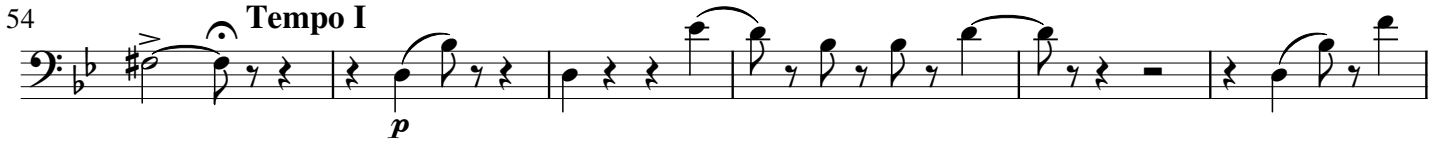
54 **Tempo I**

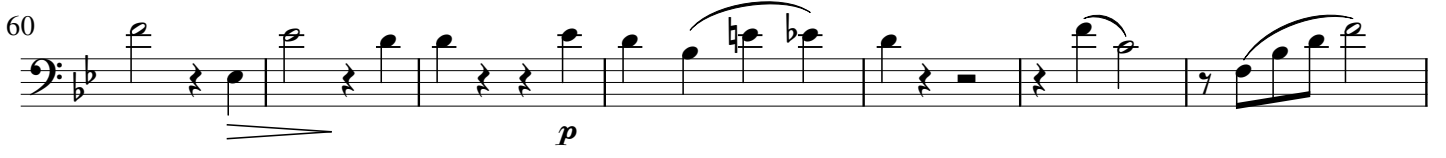
p

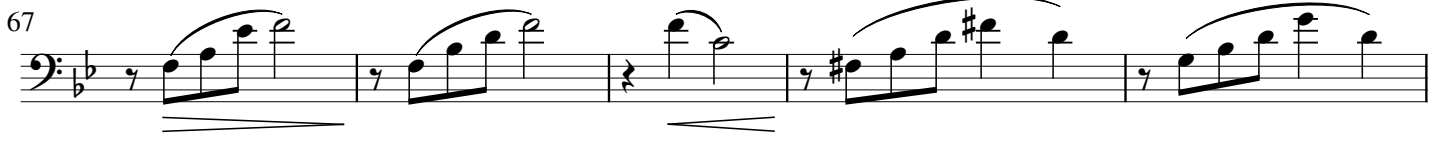
60

p

67

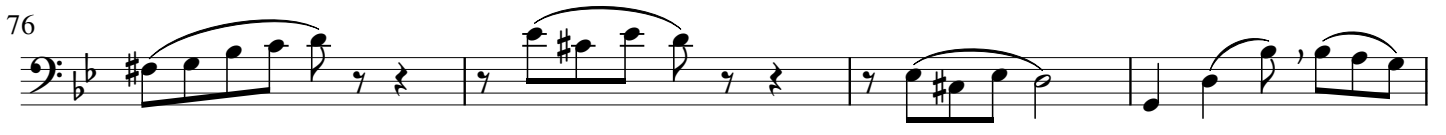
p

72

p

76

80

p

85

92

pp *cresc. poco a poco* *mf*

97

p

Contrabass

Barcarolle

Op. 37b no. 6

Pjotr Iljitsj Tsjaikovski 1840-1893

arr. Paul Heesbeen nov. '17

Andante cantabile

55

p

59

p

64

mf

69

74

p

78

83

p

90

pp *pp*

94

cresc. poco a poco *mf*

98

pp